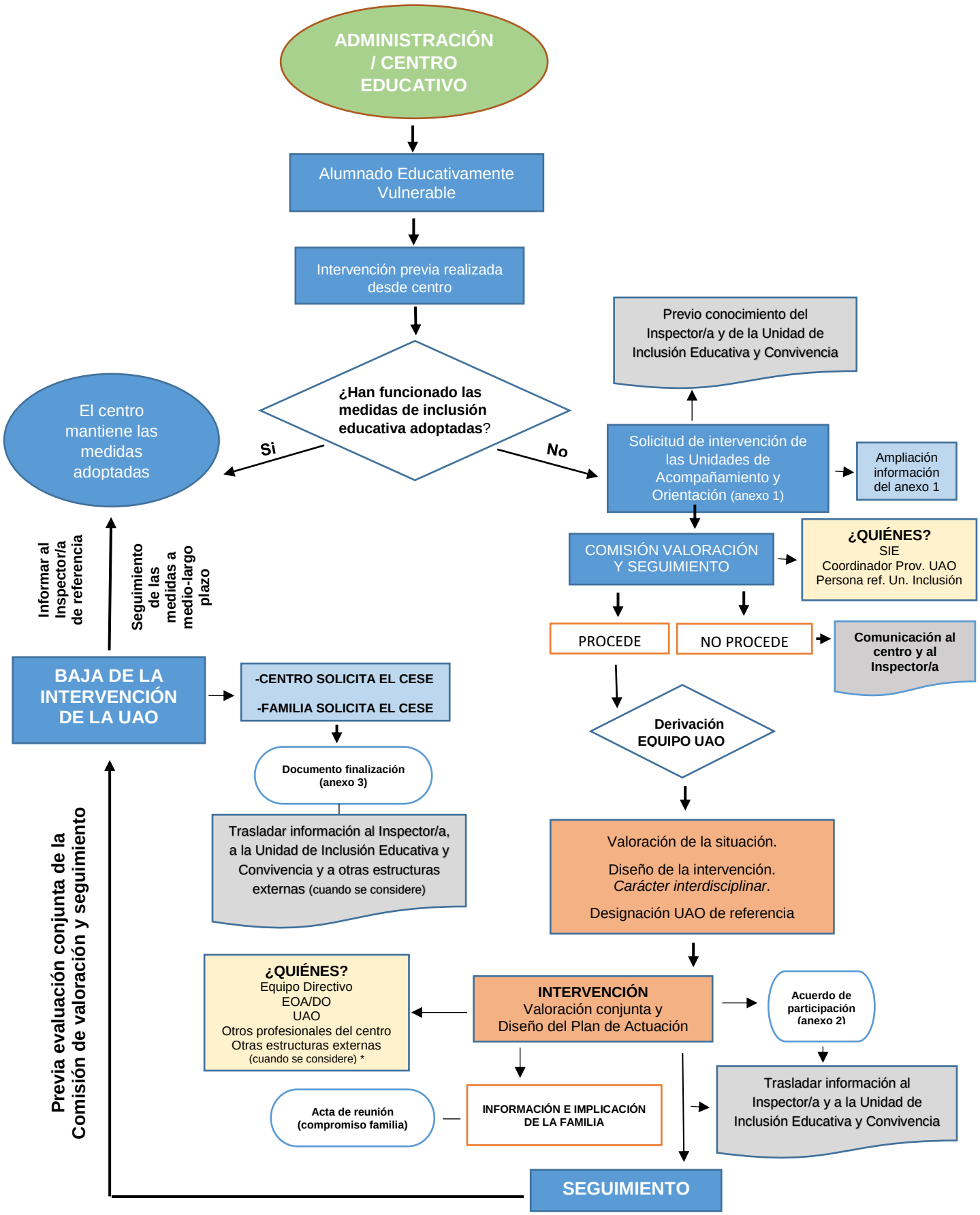

*SAAE, Servicios Sociales, Servicios Sanitarios, Administración Local, Entidades (socio-sanitarias, socio-educativas…)